

Prof. R. C. Sharma Chair for Art & Archeology

The remarkable academic pursuit of Jñāna-Pravāha (JP) during the year 2013-2014 was the excavation at Rajghat in Varanasi undertaken in joint collaboration with Archaeological Survey of India, New Delhi under the supervision of Dr. B. R. Mani, Additional Director General, ASI and Prof. Vidula Jayaswal, Fellow, Prof. R. C. Sharma Chair, JP.



Beginning of Excavation at Rajghat, Varanasi



Prof. Vidula Jayaswal



Dr. B. R. Mani



Various Levels in a Trench

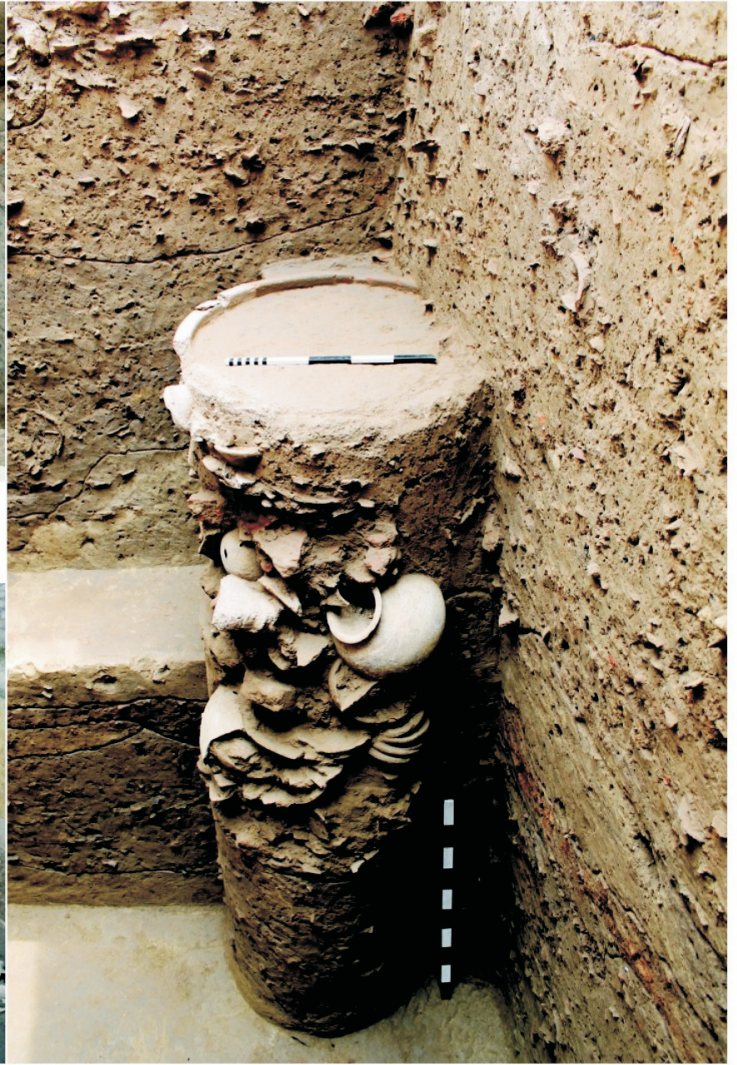

Ring Well in a Trench



Dr. B. R. Mani & Prof. Vidula Jayswal



Some Findings of Excavation

A Certificate Course on *Archaeology and Ancient Varanasi* was conducted by Prof. Vidula Jayswal at Vasanta College for Women, Rajghat under this Chair from February 12 to 28, 2014. Fifty students participated in the course.



Theory Class in Progress



Practical Training at the Site

A Survey and Documentation of Mudeshwari Devi Temple Site in Kaimur District was accomplished under this Chair in December 2013 – January 2014, which was conducted by Prof. Vidula Jayswal and Prof. Arvind Kumar Singh, Jiwaji University, Gwalior.



Prof. Arvind Kumar Singh



Prof. Vidula Jayswal with her Team